

HOOE'S OLD MOTOR CLUB
presents



at
SPORTS GROUND, HOOE
on
SUNDAY 7th AUGUST 2005
SOUVENIR PROGRAMME

Vicarys Car Sales Ltd

32/33 High Street, Battle
(01424) 772425

Various Classic & Sports Cars
Always for Sale



Visit our website
www.vicarys.com

THIRTY-SIXTH ANNUAL CONCOURS D'ELEGANCE

at SPORTS GROUND HOOE, Nr BATTLE, SUSSEX

on SUNDAY 7th AUGUST 2005

organised by HOOE'S OLD MOTOR CLUB

M.C. RON WANMER

Arena Events

- 11.00 Selection of Cars. Classes A & B.
- 11.30 Selection of Cars. Class C.
- 12.00 Hooe Silver Band. (Band Master Mr G S Lawrence)
- 1.15 Presentation of cheque to National Kidney Research Fund by the President.
- 1.20 Selection of Cars. Class D.
- 1.50 Musical cars.
- 3.00 Lady and Vehicle. (With explanation of dress)
Judge Mrs S Richardson - awards presented at time of the event.
- 3.45 Parade of motorcycles. Classes G & H.
- 4.15 Selection of Cars. Classes E, K & L.
- 4.45 Announcement and presentation of awards for all classes.

Children's model cars will be in the arena during the day.

BEST PICNIC. Theme: V.E. Day Celebrations. Will be judged during day approx 1.00pm. Winner to be announced at 4.30.

SHOW ENTRIES: S.A.E. to Secretary Ron Fellows,
23 THE FAIRWAY, ST LEONARDS ON SEA, SUSSEX, TN38 0UT.

STALLS: S.A.E. to Ron Wanmer,
THE HOMESTEAD, ERSHAM ROAD, HAILSHAM, BN27 3PN.

PUBLIC ADDRESS

Tim Preston 01323 844073

CHAIRMAN'S MESSAGE

Once again it is my pleasure to welcome you to our Show, this year being our 36th event. Over the years we have enjoyed the support of the many owners who bring their rare and beautiful cars to this popular and unique show. It is a well-known fact that some of the cars and motorcycles you see in attendance here are rarely seen at any other shows this makes the Hooe Show special.

To the owners, "thank you" for supporting us. Thank you also to our visitors for their continuing support in helping to make our day a success. I am sure you will enjoy admiring the wonderful display of veteran and vintage vehicles, which have become an important part of our Transport Heritage since the 1890's.

We can only hope that the weather will be kind to us, and it will again be possible to a substantial donation to the National Kidney Research Fund.

My grateful thanks to all those Hooe Club members that give their time and work behind the scenes contributing to the success of the Hooe Show,

Wishing you an enjoyable day.

Ron Wanmer
Chairman
H.O.M.C.

HOOE'S OLD MOTOR CLUB COMMITTEE

PRESIDENT: RON FELLOWS
CHAIRMAN: RON WANMER
VICE CHAIR: DAVE FLETCHER
SECRETARY: RON FELLOWS
TREASURER: RON SHRUBB
COMMITTEE MEMBERS: ERIC ALLEN, PATRICK WALKER, SAM ROLFE,
GEORGE GRIFFIN.

Hooe Show Organising Committee

Secretary	R Fellows
Treasurer	R Shrubb
Car Parks	D Fletcher
Trade Stands	R Wanmer
Advertising	E Allen
Gates & Control	S Rolfe, G Griffin, P Walker
Commentator	R Wanmer
Judges	C Booth & D Coltham

The Hooe's Old Motor Club meets at the Village Hall, Hooe on the first Friday of each month and enthusiasts interested in old vehicles are welcome to join us. Details can be obtained from our membership stand located near the entrance to the field.

IMPORTANT HEALTH & SAFETY NOTICE

Maximum speed on the Show Ground 5 miles per hour

SHOW AREAS CAN BE DANGEROUS PLACES, BEWARE OF MOVING VEHICLES. YOU CAN SEE THEM BUT THE DRIVER MAY NOT HAVE SEEN YOU OR YOUR CHILDREN. THERE IS A STRICT 5 M.P.H. SPEED LIMIT AT ALL TIMES ON THE FIELD. THIS MUST BE ADHERED TO.

PLEASE BE CAREFUL

The organisers have taken all reasonable steps to protect you, but cannot accept any responsibility for any accident that may occur on the show site. Please act responsibly to others as well as yourself. All entrants and visitors enter the show site at their own risk.

FIRST AID is available from **THE BRITISH RED CROSS** on site.

FIRE EXTINGUISHERS are situated at the **PUBLIC ADDRESS MARQUEE** at the bottom of the arena.

RADIO UNITS. There are four radio units in communication, situated at the P.A.System, the Secretary, and at the **MAIN GATES**

EMERGENCY In an emergency communication will be via the P.A.Systems covering the field

Copies of this notice will be displayed around the field

DOGS are **not banned** but must be kept on a lead at all times during the show.

LITTER Please help to keep the Show Field tidy by placing all litter in the sacks & bins provided.

The organisers reserve the right to alter or cancel any event if necessary.

The programme times are approximate, but every effort is made to keep to the correct timing.

The organisers cannot guarantee the appearance of any exhibit listed in the programme.



The picture above shows last years presentation from the Club's President, Ron Fellows, to Gill Whiteman of the National Kidney Research Fund.

The donation of £1,000 was the most we have given to our charity and was from the proceeds from the 2003 Show.

It is thanks to the general public who support our Show, that we are able to raise this kind of money. Also the support and hard work from the Club members and the helpers behind the scenes, I thank them too.

Our President will have pleasure in handing over this years donation at the presentation at 1.15 pm today.

Children's Art Competition

A drawing to be made of any car or motorcycle on show today.

Class 1 - under 10 years, **Class 2** - 10 to 15 years.

A prize will be awarded in each class.

Paper and pencils can be obtained from our club stand and entries must be returned there by 3.30pm for prize presentation at 4.45. Entries can be collected after the presentation of awards.

Each entry must show the name of the vehicle and the name and age of the entrant must be on the back of the drawing.

Winners please remain on the field



CAR PARTS AND ACCESSORIES

VINYL SIGNS AND GRAPHICS

**INCAR AUDIO AND SECURITY
SPECIALISTS**

OPEN 7 DAYS A WEEK

01424 445923

www.carcrazy.org.uk

Motor Museum

The C.M. Booth Collection of Historic Vehicles,
with emphasis

on *Morgan*
3 wheelers



To be seen at:
Falstaff Antiques.
63 High Street, Rolvenden
Kent. tel: 01580-241234

Rolvenden is 3 miles from Tenterden towards Hastings
(A28 Hastings Road)

Open
10am - 6pm
Closed
most
Sundays



The main feature is the unique collection of Morgan 3 wheel cars. 10 normally on display dating from 1913-1935 plus the only known Humber Tri-car of 1904, a 1929 Morris van, motorcycles, bicycles, a 1936 Bampton Ciavan with displays of toy and model cars, signs and other memorabilia.

J H PAYNE

& Sons Ltd

Building Contractor

For All Your Building Requirements
Extensions - Restoration - Improvements

34 Years of Building in East Sussex

Tel: 01323 841532



VINTAGE WEDDING CARS

Telephone 01323 840346

Est. 30 years

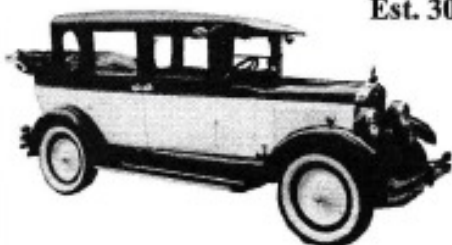

1927 Peerless with Landau Coachwork

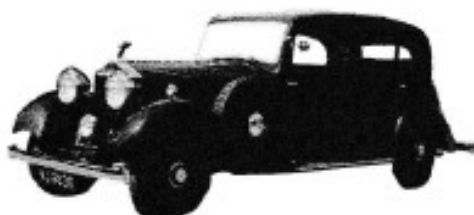

1934 Rolls-Royce Limousine

also

1950 Vauxhall Velox & 1930 Chrysler Plymouth



Ian and Julie Hanks

The Brewers Arms

Gardner Street, Herstmonceux

East Sussex, BN27 4LB

Tel: 01323 832226

Email: info@thebrewersarms.co.uk

Web: www.thebrewersarms.co.uk

Opening Hours:

11 am - 2.30 pm / 5 pm - 11 pm Mon - Sat

12 noon - 10.30 pm Sunday

Food Served Every Day

12 noon - 2 pm / 7 pm - 9pm

Come in and sample our fine wines, real ales and good value pub food

See our Newsletter for details of our forthcoming events

CLASS A PRE 1095 VETERAN

1	1899 Parisienne	D Harper
2	1899 Peugeot type 26	M Kent
3	1904 Oldsmobile tourer	J Lunnon

CLASS B 1905-1918 EDWARDIAN

1	1908 Wolseley-Siddeley	Caffyns plc
2	1909 Brush 2 seat runabout	D Homewood
3	1912 Rover 12HP	J Cruse
4	1912 Humber 8HP Humberette	K Hawkins
5	1913 Wolseley	Caffyns plc
6	1915 Model T Ford	J Harffey
7	1916 Studebaker	Mrs D McKiernan

CLASS C 1919-1930 VINTAGE

1	1922 Morris Cowley 2 seat	R Fuller
2	1923 Bentley 3.4 5Lt tourer	Mr & Mrs Lefelle
3	1923 Morris Cowley tourer	Mrs K Weaver
4	1925 Austin 7 Pramhood Chummy	Mr & Mrs Tanner
5	1926 Austin 12/4 Clifton tourer	V Biro
6	1926 Rolls Royce P1	M Kent
7	1927 Austin 7 Chummy	R Brook
8	1927 Austin	M Bluhm
9	1927 Rolls Royce 20HP	D Carpenter
10	1927 Peerless 6/80 Landau	R Wanmer
11	1927 Humber 920 saloon	G Griffin
12	1929 Morgan	M Sapsford
13	1930 Lagonda	R Peek
14	1930 Chevrolet	Ms P Preston
15	1930 MG M Type	J Marriott
16	1930 Plymouth PA	R Wanmer
17	1930 Ford A	H Revett
18	1930 Ford A	J Hammel
19	1930 Lagonda	Mr & Mrs Sowle
20	1928 Guy BTX6 Trolleybus	Hastings Trolleybus Grp

CLASS D 1931-1940 PREWAR

1	1931 Austin 7 RN saloon	P Young
2	1931 Austin Cabriolet 16-6	J Wood
3	1932 Packard	R & J Schooley
4	1932 Austin 7 tourer	Mrs P Cash
5	1932 Austin 10 saloon	T Weatherley
6	1932 Austin 7 LWB saloon	H & M Diprose
7	1932 Morris	J Gardner
8	1932 Cowley	Mrs Bourne

CLASS D 1931-1940 PREWAR (continued)

9	1933 Rockne	J Gibbons
10	1933 Austin 7 Type 65 Sport	B & V Dunk
11	1934 Morris Cowley 6	J Bridges
12	1934 Austin 10/4 saloon	Mr & Mrs Kent
13	1934 Morris	M Wisdom
14	1934 Ford C	J Keenan
15	1934 Austin 7	D Barnes
16	1934 Morgan Super Sports	R Williams
17	1934 Morris Oxford 6	F Hayter
18	1935 BSA 3 wheeler	V Truluck
19	1935 Ford 8 Y saloon	Mrs C Jarvis
20	1935 Hudson	F Parsons
21	1935 Morris 10/4	G Gold
22	1935 Rover 12	Mrs L Shephard
23	1936 Morris 8 tourer	J Seymour
24	1936 Ford Phaeton	J Clarke
25	1936 Ford Y saloon	Mr & Mrs Baldock
26	1936 Wolseley 12/48	R Shrubbs
27	1936 Austin 7	L Konyn
28	1936 Austin Clifton	S Streeter
29	1937 Armstrong Siddeley	P Blair
30	1937 M G	L Herridge
31	1937 Morris 8 tourer	G Cox
32	1937 Austin Big 7	R Bazley
33	1937 Morris	H & C Holden
34	1937 Austin 10	J Orringe
35	1937 Ford Y	R Booth
36	1937 Rolls Royce	M Bailey
37	1938 Armstrong Siddeley	P Blair
38	1938 Wolseley	R Young
39	1938 Ford 7 Y	D Pickett
40	1939 Lagonda	D Mould
41	1939 Morris 8 tourer	A Perkins
42	1939 Morris 8 E	Mrs D Plail
43	1939 Steyr	B Shaill
44	???? Rolls Royce Phantom	J Pulfer

CLASS E UNUSUAL INTERESTING QUALITY CARS 1941-1950

1	1946 M G TC Midget	I Griffiths
2	1947 Morris 8 E	B Bennett
3	1949 M G Y	M Kellaway
4	1950 Austin A40 Devon	D Thorn
5	1950 Lagonda 2.6 DHC	D Stone-Lee

HOOFF'S OLD MOTOR CLUB 36th Vintage Car Show 2005

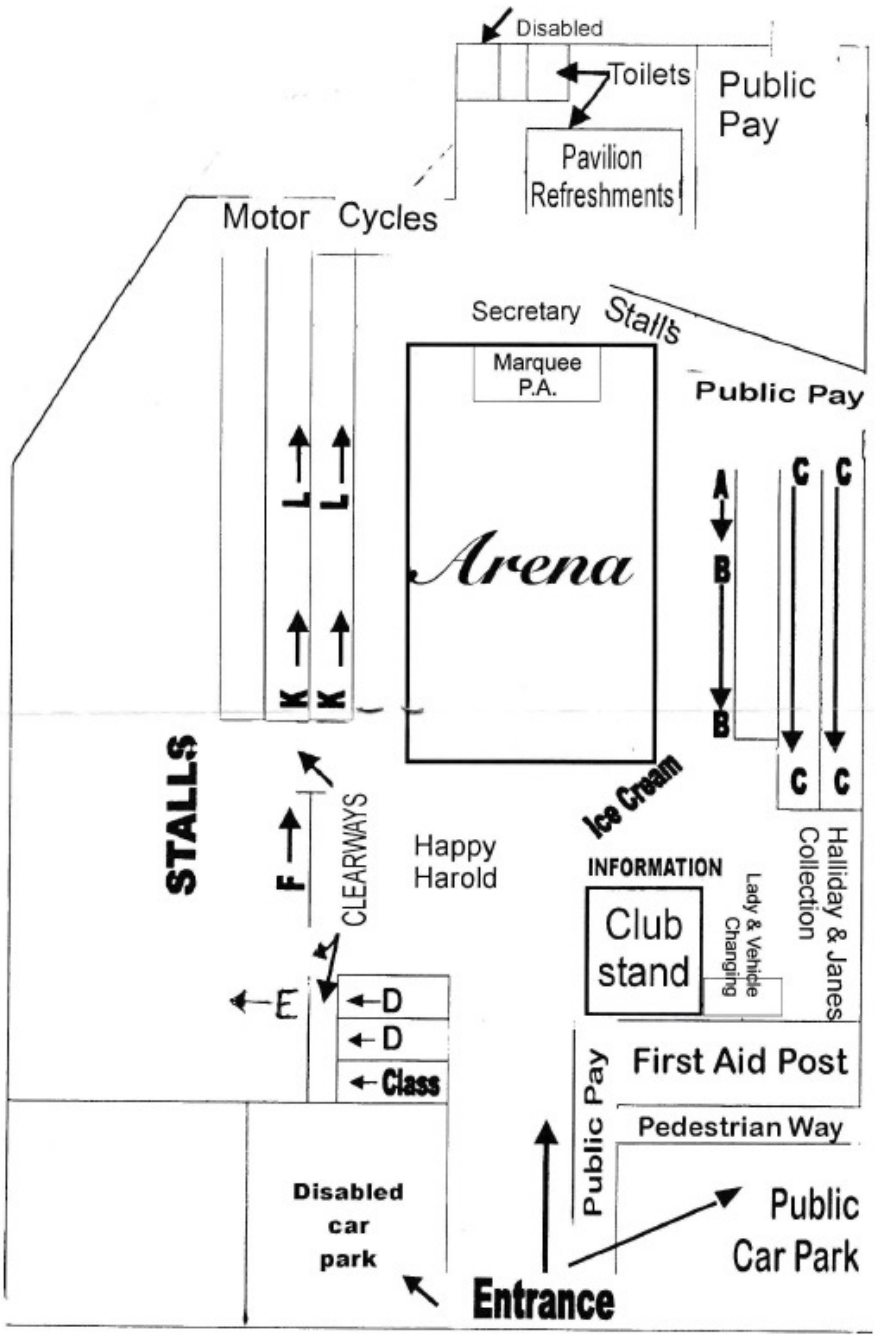

PUBLIC CAR PARK

NOT TO SCALE

Road to Hooff →

CLASS F LIGHT COMMERCIALS PRE 1960

1	1925 Austin 20HP Fire engine	R Fuller
2	1934 Austin 12/4 Van	K Hawkins
3	1944 Willys MB Jeep	D Bone

CLASS G MOTORCYCLES PRE 1931

1	1920 Norton	S Elston
2	1926 James	P Ellis
3	1927 Norton	S Elston

CLASS H MOTORCYCLES 1931-1969

1	1932 AJS 350CC	J Walker
2	1935 OK Supreme	J Waite
3	1941 Harley Davidson	B Campbell
4	1946 Indian Chief	R McKeever
5	1951 Corgi	B Wright
6	1953 BSA M21 600CC AA model	R Wanmer
7	1953 BSA	R Payne
8	1953 Velocette	T Holder
9	1955 AJS 500CC	J Cope
10	1955 Norton	Mr & Mrs Checkley
11	1955 Triumph Thunderbird	R Wanmer
12	1955 Triumph Cub 200	F Winborn
13	1955 BSA 250CC	W Norvall
14	1957 Moto Guzzi	S Rolfe
15	1958 BSA Bantam 150	F Winborn
16	1958 AJS	P Harmer
17	1959 Norman B3	A French
18	1959 AJS Combi	J Wilson
19	1959 Manx Norton racer	J Rollison
20	1959 Triumph 3TA	T Wallis
21	1959 Norman "Nippy" Moped	M Palermo
22	1959 Royal Enfield	A Paul
23	1965 Vespa Combi	M Pursglove
24	1965 BSA B40	A Lower
25	1966 Royal Enfield Continental	I Pollard
26	1969 C2 + PAV trailer	N Kinnish

CLASS J PEDAL CYCLES PRE 1940

J1	1904 Rootes Brothers gents' cycle
J2	1925 Swift gents cycle

CLASS K INTERESTING UNUSUAL QUALITY CARS 1951-1960

1	1951 Triumph Renown	R Mower
2	1951 Ford Anglia 8 HP	D Taylor
3	1952 Austin Atlantic A90	F Wood
4	1952 Standard Vanguard	T Dove
5	1952 Jowett Jupiter	J Hodgkinson
6	1952 Standard Vanguard	J King
7	1952 Morris Minor Convertible	L Hess
8	1953 Bond	M Mitchell
9	1954 Vauxhall E type	R Wanmer
10	1954 Austin Somerset	R Thomas MBE
11	1954 Austin A30	A Hodges
12	1954 M G T F 1500	D Risbeth
13	1954 Ford Zephyr Zodiac	K Thacker
14	1955 Alvis TC21/100	A Boyes
15	1955 Austin A30	R Bazley
16	1955 Morris Minor split screen	J Evans
17	1955 Austin Cambridge	N Strickland
18	1955 Jaguar XK140 FHC	R Bone
19	1955 Austin Healey	J Hepburn
20	1956 M G A	B Tofts
21	1956 Vauxhall Velox E	J Ainsworth
22	1957 Austin Metropolitan	Mr & Mrs Simcox
23	1957 Ford Zodiac MK 2	R Scott
24	1957 Ford 103E	G Wilde
25	1958 Jaguar MK 1	T Van Den Dyck
26	1958 Vauxhall Cresta PA	M Brown
27	1959 Armstrong Siddeley	K Robinson
28	1959 Armstrong Siddeley	P Finigan
29	1959 M G A	M Crawley
30	1959 Austin Cambridge	B Carpenter
31	1959 Morris Oxford	Mr & Mrs Siggery
32	1959 Ford Prefect 100E	S Bigg
33	1959 Austin Healey Sprite MK 2	M Rosner
34	1960 Triumph Herald	T Young
35	1960 M G A	J Mepsted
36	1960 Minor "Million"	R Coles-Hedges
37	1960 Ford Prefect 107E	K Thornton

SPAIN ALMERIA

New 2 bed apartment in tranquil Spanish village, ideal for touring, walking holidays or property hunting.

Almeria airport / beach - 25 minutes

Roquetas De Mar beach resort 35 mins.

Please phone for more information George / Peggy Griffin 01323 642351

CLASS L SELECTION OF CLASSIC CARS 1961-1970

1	1961 Jaguar E Type	J Moore
2	1962 Jaguar MK 2	B Lakin
3	1962 Morris Minor	R Spiers
4	1964 Hillman Imp	J Creffield
5	1964 Ford Mustang	B Lawson
6	1965 Humber	B Edwards
7	1965 Jaguar S type	S Osmond
8	1965 Morris Traveller	R George
9	1966 Jaguar MK 2	R Fellows
10	1966 Ford Cortina MK 1	R Hill
11	1966 Humber Super Snipe	P Anderson
12	1966 Morris 1000 convertible	E Staplehurst
13	1966 Sunbeam Rapier V	R Bone
14	1966 Ford Corsair convertible	Mr & Mrs Hodges
15	1966 Jaguar MK 2	A Moore
16	1967 Ford Corsair	Mr & Mrs Checkley
17	1967 Morris Traveller	S Read
18	1969 Morris Traveller	R Coles-Hedges
19	1969 Volvo Amazon 131	F Winborn
20	1969 Mini Cooper S	J Hammel
21	1970 Jaguar XKE	F Barrow
22	1970 Triumph Vitesse convertible	Mrs D Patrick
23	1971 Triumph	P Nowak

CLASS M CHILDRENS MODELS

1	1950'S J40 Pathfinder	J Pope
2	1968 type Abbot field gun	L Hawkins

HALLIDAY & JANES COLLECTION

B8	1914 Swift Cyclecar
B9	1923 Swift Chummy
C21	1927 Swift 4 seat tourer
C22	1928 Swift fabric bodied saloon
C23	1929 Swift coupe with dickey seat
F4	1932 Ford AA van
F5	1952 Austin A70 pick up
J1	1904 Rootes Brothers gents' cycle
J2	1925 Swift gents cycle

Bexhill Conservative Social Club

6a AMHERST ROAD, BEXHILL-ON-SEA, EAST SUSSEX,
TN40 1QJ.

Cask Marque Real Ale
And Lower Priced Drinks

Welcomes new members £12 joining fee and £26 per year.

Offers

- Darts
- Two full size snooker tables
- Fruit machines
- Restaurant - Open daily
- Dance floor
- Function room



Social Activities

- Bingo
- Meat raffle
- Quiz night
- Tournaments / competitions



Contact Club Manager

Telephone - 01242 219639

The Blacksmith's Inn



*Traditional home-made meals
and snacks available
seven days a week,
Restaurant open daily
Families welcome*

THE GREEN
NINFIELD
EAST SUSSEX
TN33 9JL

Tel: 01424 892462

David & Janet Allen

Great Park Farm Nursery



Near Catsfield on the B2204 to Battle

**A wide choice of interesting plants for the novice to expert
Aquatic features and plants, landscaping materials.**

Plus a Farm Shop with much of our own produce in season

Open 9.00 - 5.30 Tues-Sat (March to December)

Open Sundays & Bank Holidays March - July)

01424 772531



HOOE'S OLD MOTOR CLUB

Today's plaque depicts a 1927 Peerless 6/80 Landau

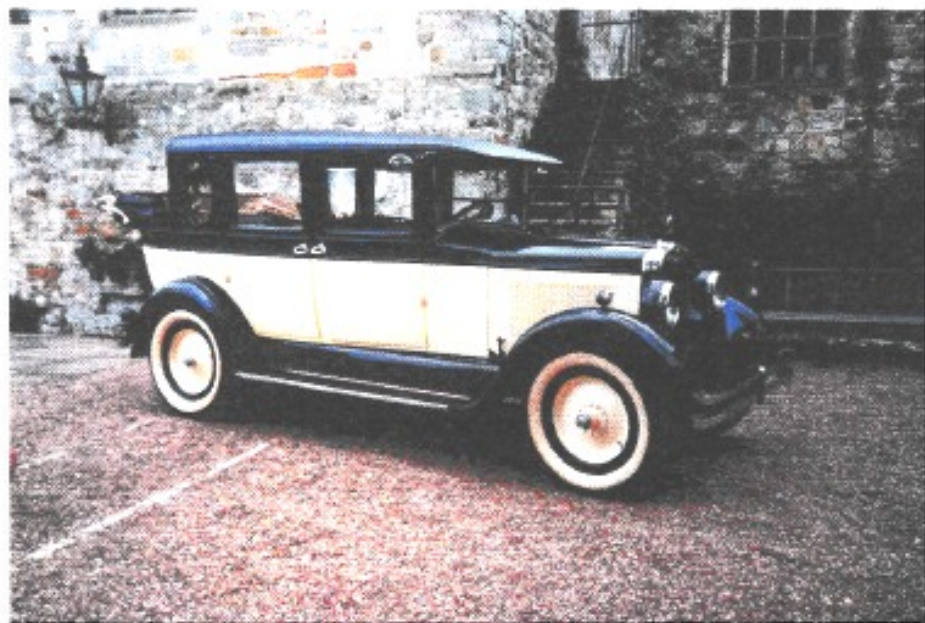

Mr Ron Wanmer's 1927 Peerless is a very rare motor made in the USA.
We thank him for bringing it today for us all to enjoy.

Important notice for all Entrants

DON'T FORGET TO BOOK IN AND EXCHANGE YOUR VOUCHER FOR YOUR SHOW PLAQUE AT THE MARQUEE THAT IS SITUATED BY THE ARENA.

THOSE WITHOUT A VOUCHER WILL STILL NEED TO BOOK IN, AS THIS WILL ENSURE YOU ARE STILL ON OUR RECORDS.

Thank you.

LINDSHAW GROUND CARE

**4 KING EDWARD CLOSE
HASTINGS
EAST SUSSEX
TN34 2NP**

**TEL: 08707 433408
or CONTACT
MATTHEW 07780 930450
or
STEVE 07739 340756**

**SPECIALISTS
IN MOWING
ALL LARGE
PRIVATE AND
COMMERCIAL
LAWNS**

**FULLY
INSURED**

PETER JOHNSON

MOTOR ENGINEERS

MECHANICAL REPAIRS
SERVICING
ELECTRONIC ENGINE DIAGNOSIS & TUNING
ACCIDENT REPAIRS
PAINT SPRAYING
BODY REPAIRS
INSURANCE WORK
CHASSIS WELDING
MOT TESTS ARRANGED

**Unit 3, De La Warr Mews, Station Road,
Bexhill on Sea Tel: 01424 224169**

The Red Lion Inn

A FREE HOUSE

Hooe,
Near Battle, East Sussex

Tel: (01424) 892371

A 500 Year Old Smugglers Inn

Hot & Cold Snacks Available

Childrens Play Ground

Large Car Park

Restaurant

Friday & Saturday Nights

Private Bookings

10 - 25 covers

Any time



OUR THANKS TO:

Hooe Parish Council for allowing us to use the Sports Field
Russells for Renault

Roger Newman, the National Kidney Research
Sussex Police

British Red Cross Bexhill Branch
Mr G S Lawrence Hooe Silver Band
Mr Paul Fuller

Mrs S Richardson and her ladies, judging Lady & Vehicle
Hooe Sports and Social Club

Mr D Carey
Mr Tim Preston PA System
Programme Advertisers

All Entrants, Stallholders and public

Ion Castro of XL(2000) for the programme typesetting & printing
Members and Ladies of Hooe's Old Motor Club, and especially all
those people who assist us behind the scenes.

Please dispose of your litter thoughtfully and keep your dog on a lead

**OUR SHOW IS HELD ON THE FIRST SUNDAY IN AUGUST EACH
YEAR**

**PART OF TODAY'S PROCEEDS WILL GO TO OUR ADOPTED
CHARITY.**

**THE NATIONAL KIDNEY RESEARCH FUND
Charity No: 252892**

PROGRAMME EDITOR R E Fellows

IMPORTANT NOTICE

**SHOW AREAS CAN BE DANGEROUS PLACES, BEWARE OF
MOVING
VEHICLES. YOU CAN SEE THEM BUT THE DRIVER MAY NOT
HAVE SEEN YOU OR YOUR CHILDREN**

Whatever your classic, let us take good care of your insurance arrangements. Our aim is to take as much care over your insurance needs as you take over your classic vehicle. Whether you have a car, bike, truck or bus let us ensure you have the best cover.

Freecall 0800 027 6171

www.manorinsurance.co.uk

123/124 Queens Road, Hastings TN34 1RP

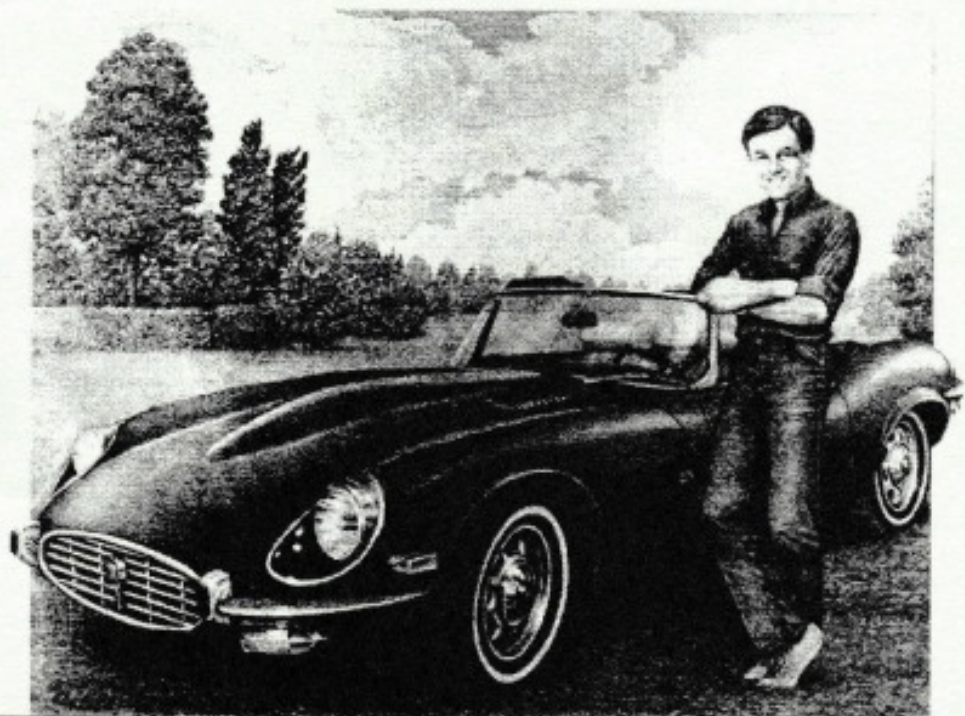

MANORINSURANCE

services



RENAULT

Russells

Established 1896



Over 100 years of service

to Bexhill and Eastbourne customers

Telephone

01424 210485

47 London Road, Bexhill-on-Sea

Telephone

01323 737233

18-22 Lottbridge Drive, Eastbourne

www.russellsrenault.co.uk

Completely free collection and delivery of your vehicle for all service customers if required